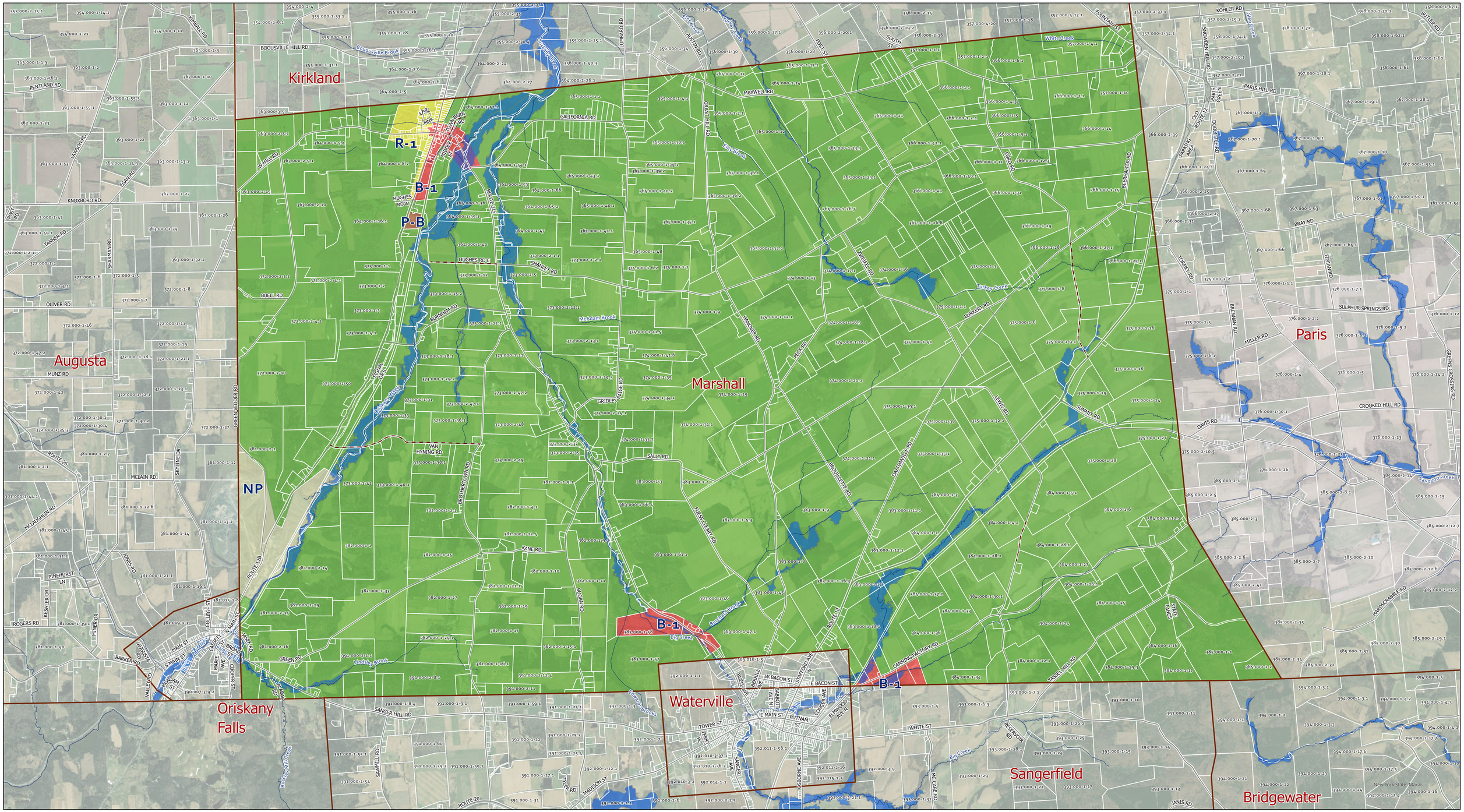

TOWN OF MARSHALL

ZONING MAP

UPDATE: August 17th, 2022